

ENG

CRANES

Design, engineering, manufacture

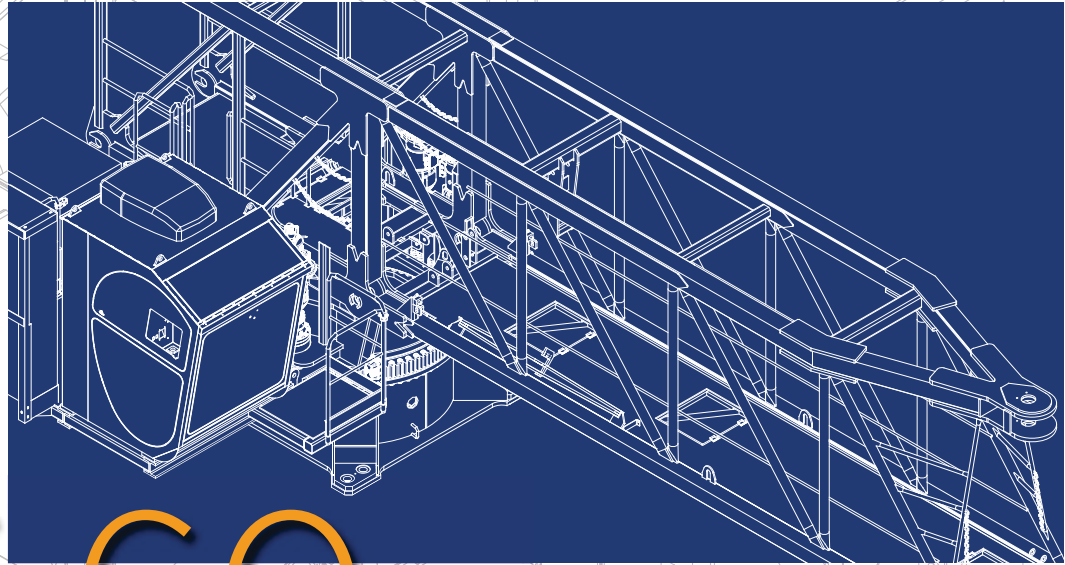

ETT 60

4t

2017

CE EN14439-C25

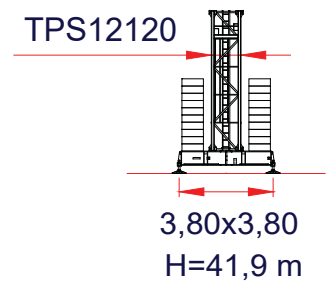
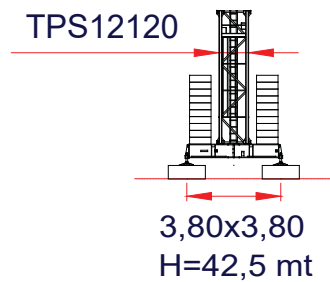
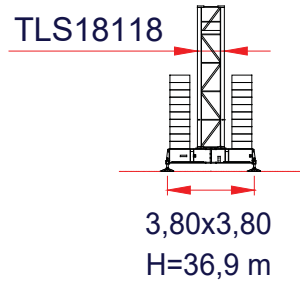
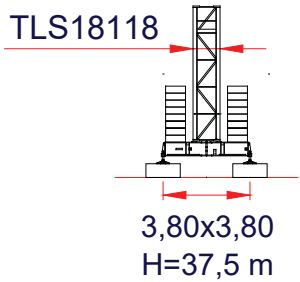
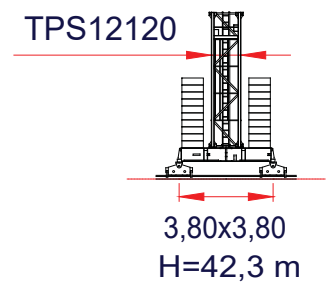
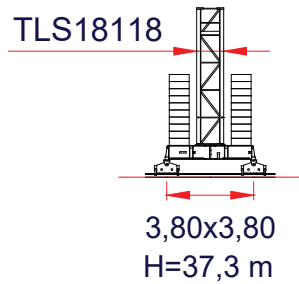
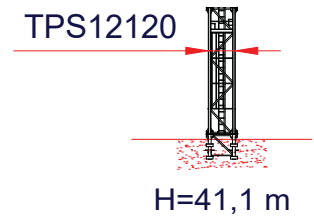
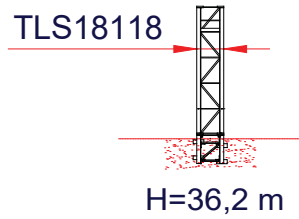
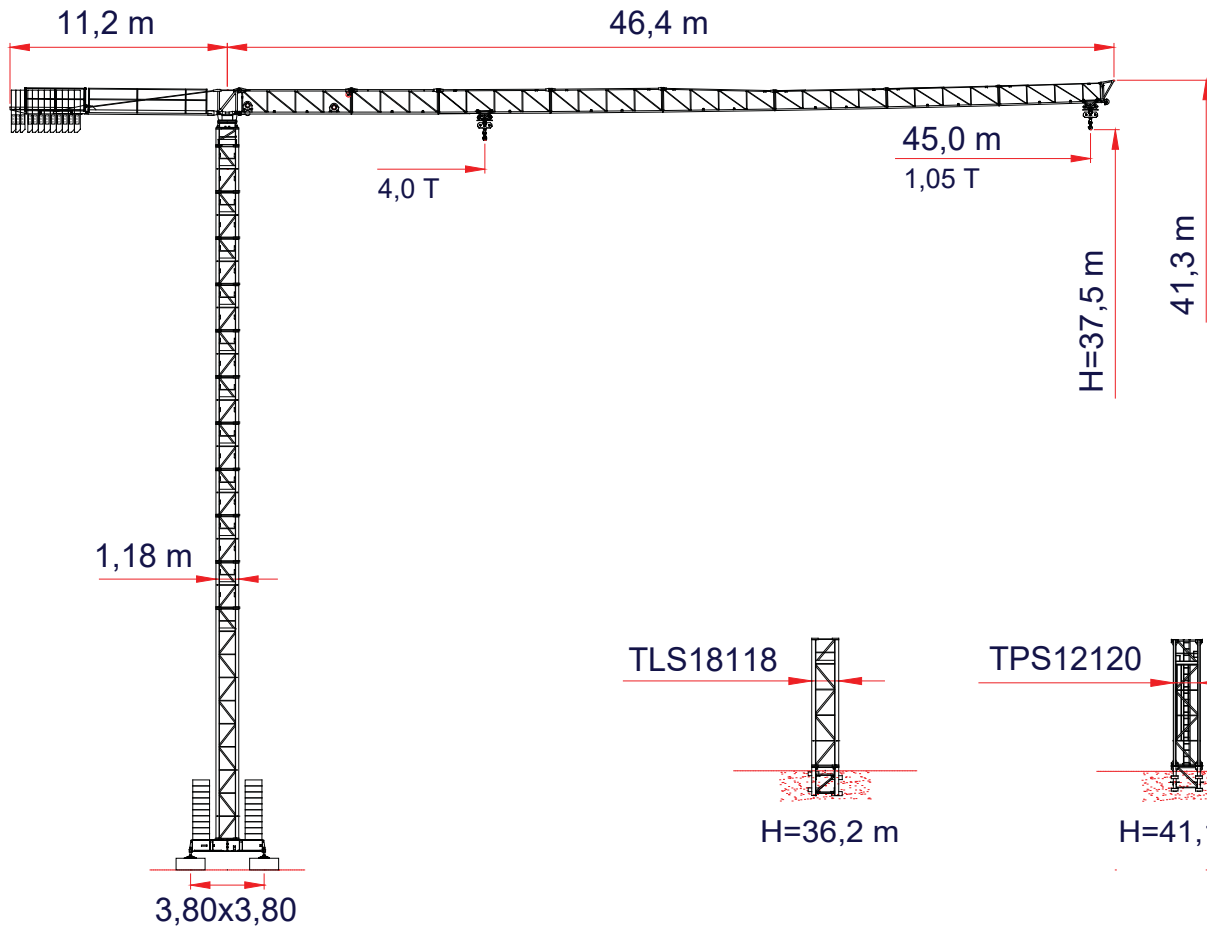

		Speed - Velocità - Vitesse - Geschwindigkeit	Power - Potenza - Puissance - Leistung
Slewing Rotazione Orientation Schwenken		0 → 0,70 r.p.m.	1 x 65 Nm
Trolley Carrello Chariot Katzfahren		0 → 65,0 m/min	1 x 2,2 kW
Travelling Traslazione Translation Kranfahren		0 → 18,0 m/min	2 x 3,0 kW

Type Tipo Type Type	Power - Potenza Puissance - Leistung		Rope - Fune Cable - Seil	
	hp - CV PS - ch	kW	m	
10-VF0413	10	7,5	128	
Layer - Strati Couches - Lagen	N. 3			
Step - Marcia Vitesse - Gang	kg	m/min	kg	m/min
1	2000	4,0	4000	2,0
2	2000	19,0	4000	9,5
3	980	38,0	2010	19,0
4	770	42,0	1580	21,0
Maximum height - Massima altezza - Hauteur maximale - Maximale Höhe	61 m		29 m	

Type Tipo Type Type	Power - Potenza Puissance - Leistung		Rope - Fune Cable - Seil	
	hp - CV PS - ch	kW	m	
15-VF0417	15	11	175	
Layer - Strati Couches - Lagen	N. 4			
Step - Marcia Vitesse - Gang	kg	m/min	kg	m/min
1	2000	4,0	4000	2,0
2	2000	22,0	4000	11,0
3	1180	44,0	2300	22,0
4	950	48,0	1860	24,0
Maximum height - Massima altezza - Hauteur maximale - Maximale Höhe	84 m		41 m	

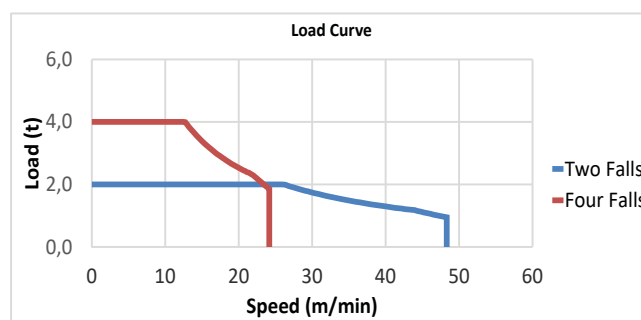
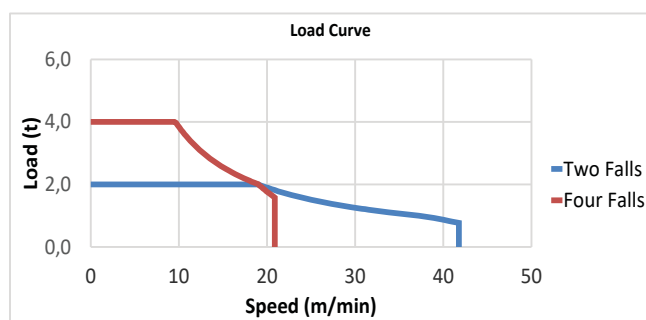

TOTAL INSTALLED POWER FORZA MOTRICE TOTALE PUISSANCE TOTALE DES MOTEURS GESAMT-MOTORENLEISTUNG	7,5 kW (10 hp)	11 kW (15 hp)
	22 kVA - 400/480 V - 50/60 Hz ±5% ±2%	27 kVA - 400/480 V - 50/60 Hz ±5% ±2%

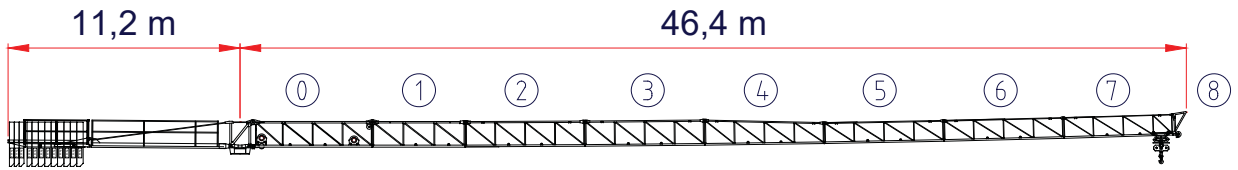

JIB (m)	5	8	11	17	23	29	35	40	45
---------	---	---	----	----	----	----	----	----	----

2 t → 25,8 (t) 2,00 2,00 2,00 2,00 2,00 1,75 1,41 1,21 1,05

4 t → 13,3 (t) 4,00 4,00 4,00 3,05 2,18 1,68 1,35 1,15 1,00

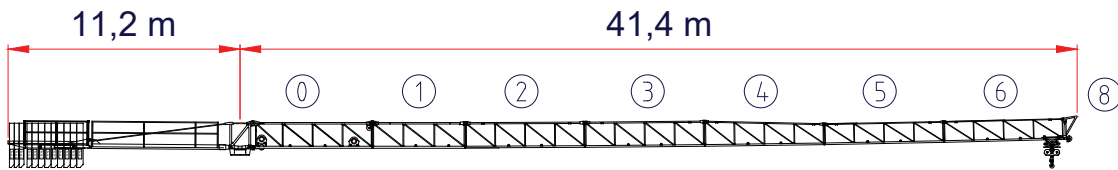

JIB (m)	5	8	11	17	23	29	35	40
---------	---	---	----	----	----	----	----	----

2 t → 28,7 (t) 2,00 2,00 2,00 2,00 2,00 1,98 1,60 1,37

4 t → 14,9 (t) 4,00 4,00 4,00 3,45 2,47 1,91 1,54 1,32

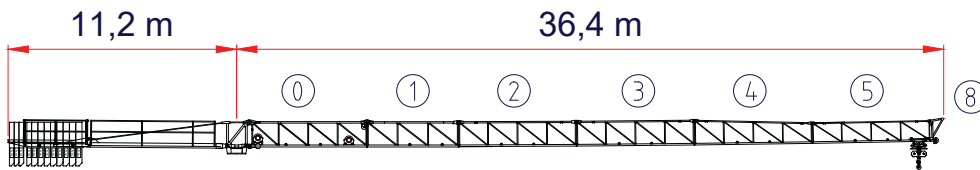

JIB (m)	5	8	11	17	23	29	35
---------	---	---	----	----	----	----	----

2 t → 29,2 (t) 2,00 2,00 2,00 2,00 2,00 2,00 1,63

4 t → 15,2 (t) 4,00 4,00 4,00 3,54 2,53 1,96 1,58

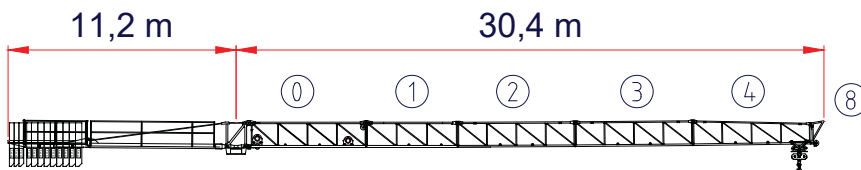

JIB (m)	5	8	11	17	23	29
---------	---	---	----	----	----	----

2 t → 29,0 (t) 2,00 2,00 2,00 2,00 2,00 2,00

4 t → 15,4 (t) 4,00 4,00 4,00 3,58 2,56 1,98

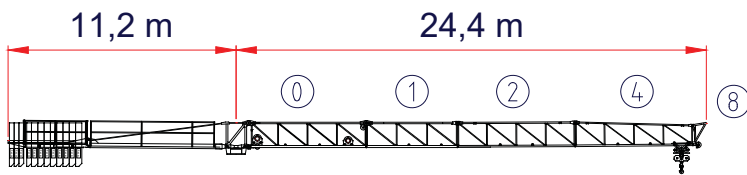

JIB (m)	5	8	11	17	23
---------	---	---	----	----	----

 **2 t** → 23,0 (t) 2,00 2,00 2,00 2,00 2,00

 **4 t** → 15,8 (t) 4,00 4,00 4,00 3,69 2,65

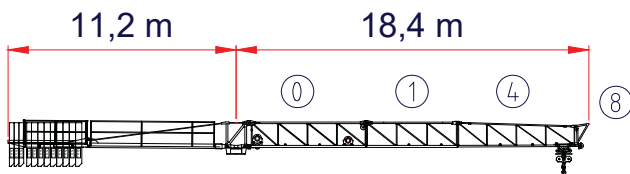

JIB (m)	5	8	11	17
---------	---	---	----	----

 **2 t** → 17,0 (t) 2,00 2,00 2,00 2,00

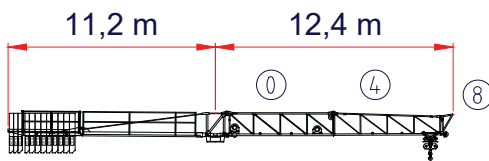

 **4 t** → 14,7 (t) 4,00 4,00 4,00 3,40





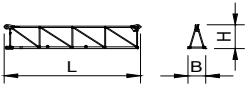
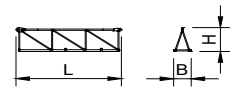
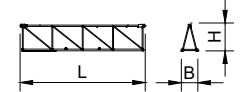
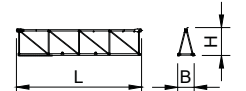
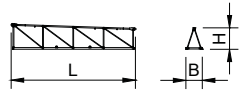
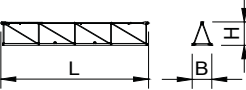
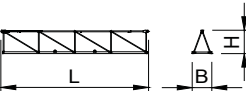

JIB (m)	5	8	11
---------	---	---	----

 **2 t** → 11,0 (t) 2,00 2,00 2,00

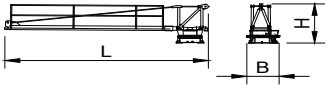
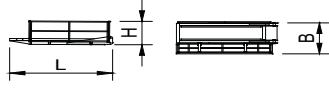
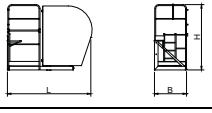
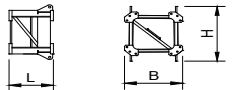
 **4 t** → 11,0 (t) 4,00 4,00 4,00

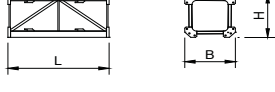
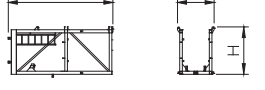
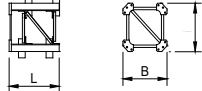
Q.ty Q.tà Q.tè Anz.	Description Descizione Description Beschreibung	Sketch Figura Esquisse Skizze	Length Lunghezza Longueur Länge [L]	Width Larghezza Largeur Breite [B]	Height Altezza Hauteur Höhe [H]	Single Weight Peso Unitario Poids individuels Einzelgewichte
Jib/Braccio/Flèche/Ausleger			[m]	[m]	[m]	[t]
1	Jib section / Elemento Braccio / Element de Flèche / Ausleger-Zwischenstück 0		6,03	0,79	1,33	0,76
1	Jib section / Elemento Braccio / Element de Flèche / Ausleger-Zwischenstück 1		4,70	0,79	1,33	0,49
1	Jib section / Elemento Braccio / Element de Flèche / Ausleger-Zwischenstück 2		5,98	0,79	1,26	0,51
1	Jib section / Elemento Braccio / Element de Flèche / Ausleger-Zwischenstück 3		5,96	0,79	1,26	0,43
1	Jib section / Elemento Braccio / Element de Flèche / Ausleger-Zwischenstück 4		5,95	0,79	1,26	0,33
1	Jib section / Elemento Braccio / Element de Flèche / Ausleger-Zwischenstück 5		5,93	0,79	1,04	0,23
1	Jib section / Elemento Braccio / Element de Flèche / Ausleger-Zwischenstück 6		5,90	0,79	1,04	0,20
1	Jib section / Elemento Braccio / Element de Flèche / Ausleger-Zwischenstück 7		5,39	0,79	1,04	0,16
1	Tip Puntale Pointe de flèche Ausleger Kopfstück		0,79	0,87	1,24	0,036

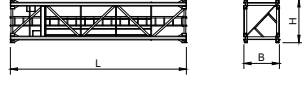
Q.ty Q.tà Q.tè Anz.	Description Descizione Description Beschreibung	Sketch Figura Esquisse Skizze	Length Lunghezza Longueur Länge [L]	Width Larghezza Largeur Breite [B]	Height Altezza Hauteur Höhe [H]	Single Weight Peso Unitario Poids individuels Einzelgewichte
Counter-jib/Controbraccio/ Contre-flèche/Gegenausleger			[m]	[m]	[m]	[t]
1	Turntable, Counterjib Girevole, Controfreccia Plateforme tournante, Contreflèche Drehwerk, Gegenausleger		8,12	1,16	2,12	2,35
1	Element for counterweights Portablocci Element terminal Gegenwichtelement		4,03	1,22	0,45	1,00
1	Access Balcony, Cabin Ballatoio e Cabina Porte Cabine Wartung Plattform		3,28	1,58	2,19	0,81
Tower /Torre/Mât/Turm			[m]	[m]	[m]	[t]
1	Jacking element Telaio di Spinta Element de Levage Hubelement		0,90	1,18	1,48	0,59
1	Tower section / Elemento Torre / Elément de Mât / Turmstück 118HC.1180		11,80	1,18	1,18	3,35
1	Tower section / Elemento Torre / Elément de Mât / Turmstück 118HC.0590		5,90	1,18	1,18	1,85
1	Tower section / Elemento Torre / Elément de Mât / Turmstück 118HC.0236		2,36	1,18	1,18	0,87
1	Climbing Cage Gabbia di Montaggio Cage de montage Hydraulikbühne		4,80	1,68	1,83	3,00
1	Foundation Element Tronchetto di Fondazione Elément a Sceller Fundamentanker		1,35	1,49	1,49	0,79
1	Tower section / Elemento Torre / Elément de Mât / Turmstück 120.1180		11,80	1,20	1,38	2,60
1	Tower section / Elemento Torre / Elément de Mât / Turmstück 120.0590		5,90	1,20	1,38	1,61

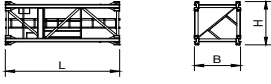
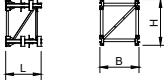
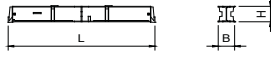
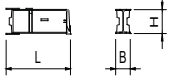
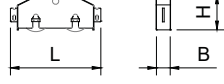
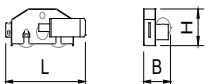
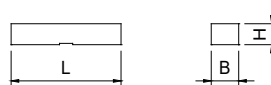
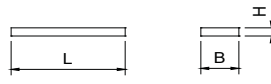
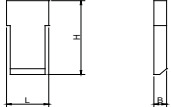
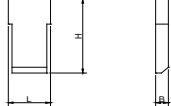
Q.ty Q.tà Q.tè Anz.	Description Descrizione Description Beschreibung	Sketch Figura Esquisse Skizze	Length Lunghezza Longueur Länge [L]	Width Larghezza Largeur Breite [B]	Height Altezza Hauteur Höhe [H]	Single Weight Peso Unitario Poids individuels Einzelgewichte
Tower /Torre/Mât/Turm			[m]	[m]	[m]	[t]
1	Tower section / Elemento Torre / Elément de Mât / Turmstück 120.0295		2,95	1,20	1,38	0,82
1	Expendable Foundation Element Tronchetto di Fondazione Elément a Sceller Fundamentanker		1,09	1,20	1,38	0,49
Base / Base/ Base / Bases 3,8x3,8			[m]	[m]	[m]	[t]
1	Base main beam Trave principale della crociera di base Poutre de chasis de base Hauptträger für Kreuzgelenk		5,72	0,67	0,65	1,56
2	Half Base Beam Semitrave della Crociera di Base Semipoutre de chasis de base Halbträger für Kreuzgelenk		2,77	0,45	0,67	0,75
2	Driven Bogie Bilancino di Traslazione Folle Boggie Fou Fahrschemel ohne Motorantrieb		0,80	0,20	0,39	0,19
2	Driven Bogie Bilancino di Traslazione Motorizzato Boggie Motorisée Fahrschemel mit Motorantrieb		0,93	0,43	0,39	0,31
4	Concrete pad Blocco di appoggio Sabot en béton Betonfuss		3,00	0,60	0,60	2,47
18	Base Ballast / Zavorra di Base Lest de Base / Gründballast 4953		3,00	1,20	0,60	4,95
Counter-jib Ballast / Zavorra di Controfreccia / Lest de Contre-flèche/Gegenausleger Ballast			[m]	[m]	[m]	[t]
8	Counter-jib Ballast / Zavorra di Controfreccia / Lest de Contre-flèche / Gegenausleger Ballast A780		0,64	0,31	2,15	0,78
4	Counter-jib Ballast / Zavorra di Controfreccia / Lest de Contre-flèche / Gegenausleger Ballast B605		0,64	0,24	2,15	0,61

EXTERNAL CLIMBING
 A SOPRALZO IDRAULICO
 TELESCOPABLE
 KLETTERKRANE

TLS18118	
(m)	
H1	28,5
H2	21,2
H3	18,9
H4	18,9
HS	26,9
H.U.H	114,5

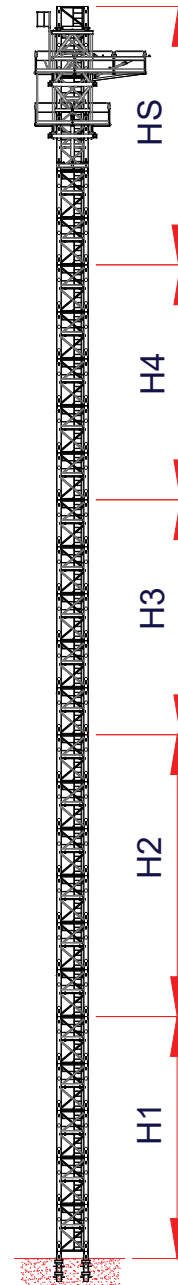

*Other Configuration Available
 Altre Configurazioni Disponibili
 Autres configurations Disponibles
 Andere Konfigurationen Verfügbar*

ENG

CRANES

Design, engineering, manufacture

ENG CRANES SRL

Via Limido 1/E
42024 Castelnuovo di Sotto - RE
Italy

Info + 39 0522 1495518

Fax + 39 0522 1495601

commerciale@engcranes.com

www.engcranes.com

Edition 2017 - Rev 01

Specifications and data not binding subject to modification without notice.
Dati illustrativi non impegnativi con riserva di modifica senza preavviso.
Données techniques seulement indicatives modifications réservées sans préavis.
Angaben und Beschreibungen unverbindlich Änderungen vorbehalten ohne weitere Mitteilung.